

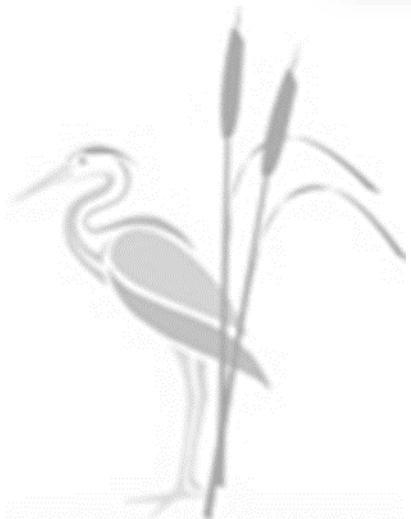

Year 2021-2022

Rush Green Primary School



Beginning Nursery

Mr. Abeledo
Head Teacher

Mrs.
Humpheryes
Senior Deputy

Mrs Brown
EYFS Phase
Leader

Mrs Etherton
Year Group
Leader

► You will be allocated a 'Key Worker'...

Mrs

Etherton



Mrs

Kershaw



Mrs

Bond



Mrs

Hackett



Why do we invite you into Nursery for a visit?

- ▶ So we can meet you and your child and they can see the Nursery with a familiar adult.
- ▶ We give you the opportunity to talk to us personally, to ask questions or raise concerns and we give you the necessary paperwork.
- ▶ To discuss your child's start date.



Learning Through Play

Everything your child learns at Nursery will be through carefully planned play activities.

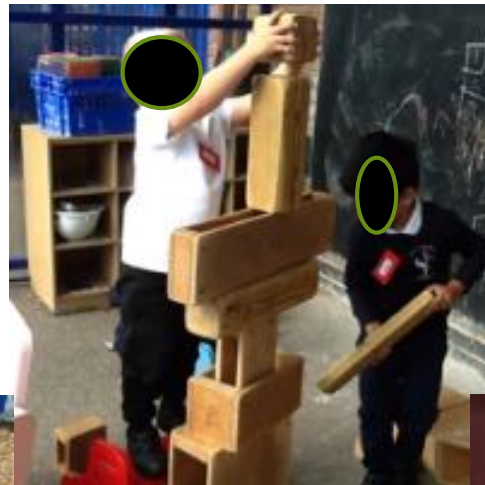

Outdoor Play

Children will have access to the garden and we go outside in ALL weathers!



Parents and Practitioners

It is best for children when parents and practitioners work together.

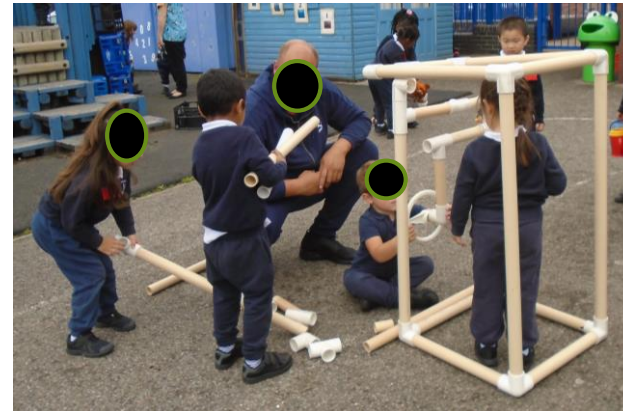

We look forward to getting to know you and your family and hope you will enjoy joining in with all the nursery has to offer over the year!

The Early Years Foundation Stage

7 Areas of Learning

- ▶ Personal, Social and Emotional Development
- ▶ Communication and Language
- ▶ Physical Development
- ▶ Literacy
- ▶ Mathematics
- ▶ Understanding the World
- ▶ Expressive Arts and Design

Statutory Framework for the Early Years Foundation Stage

Setting the Standards for Learning, Development
and Care for children from birth to five

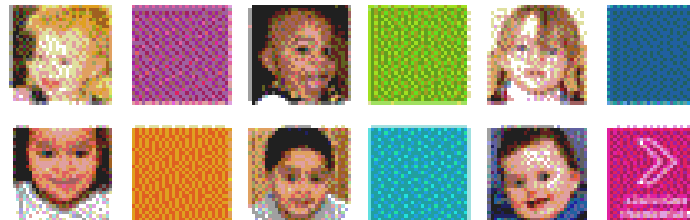

Personal, Social and Emotional Development

Children develop confidence, learn respect for others and gain social skills through activities like role play, circle time, singing and snack time.



Communication and Language

The children are given lots of opportunities to interact with each other to develop their communication and language skills.



Physical Development

We provide equipment and resources which are physically challenging both inside and outside.

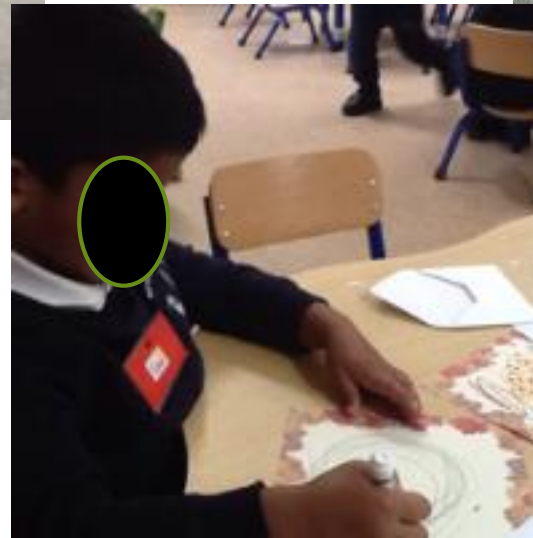

Literacy: Reading and Writing

Children are provided with opportunities to make marks using a range of resources and to enjoy reading a wide range of books to develop their literacy skills.



Mathematics

We take every opportunity to develop children's mathematical skills by providing a variety of activities.

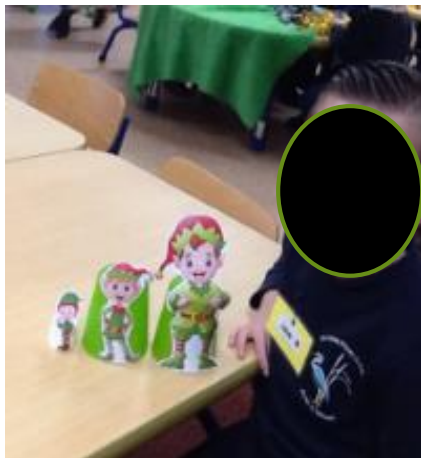
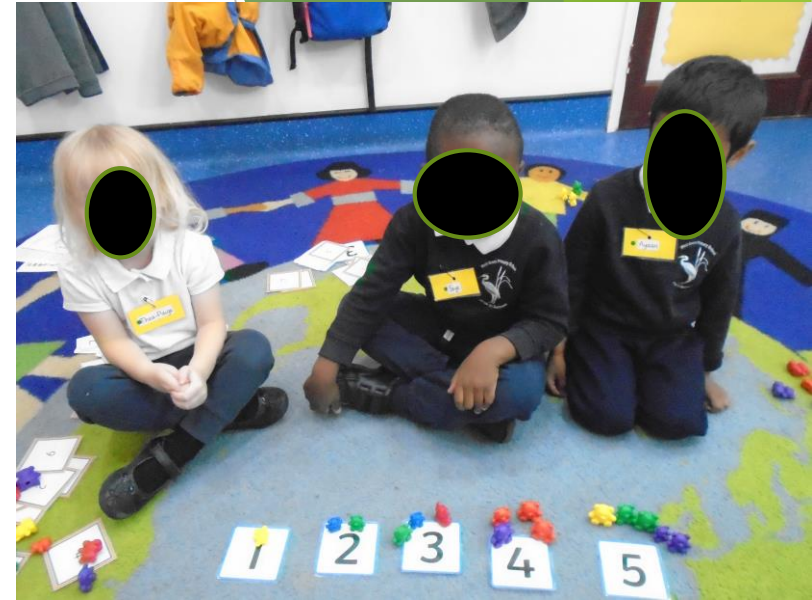

Understanding the World

We encourage children to explore, experiment and observe so that they can gain knowledge to make sense of the world.



Expressive Arts and Design



Children are encouraged to develop creatively through sharing their ideas and feelings through a variety of art, music, movement, dance, imaginative and role play activities.

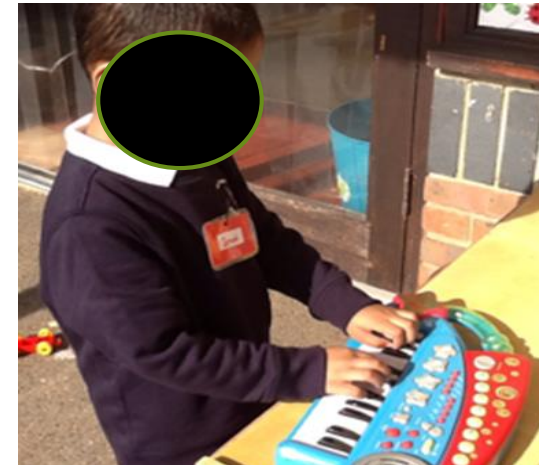

Events



- ▶ The nursery children take part in lots of exciting events.



Visitors



We have also had lots of interesting visitors.

Nursery Winter Uniform

- ✓ White or navy blue polo shirt
- ✓ Navy blue sweatshirt with Rush Green logo
- ✓ Plain navy blue jogging bottoms
- ✓ Coat (any colour)

Uniform can be ordered online.

Facebook

www.myclothing.com

0800 069 9949

support@myclothing.com



- ✓ Nursery footwear is **PLAIN BLACK TRAINERS** with Velcro fastening.



NO BOOTS OR SHOES, EVEN IN COLD WEATHER PLEASE, AS THEY ARE NOT SAFE ON THE BIKES AND CLIMBING EQUIPMENT.

IF YOUR CHILD COMES TO NURSERY IN BOOTS IN BAD WEATHER PLEASE BRING THEIR TRAINERS TO CHANGE INTO ON ARRIVAL AT NURSERY.

THANK YOU

Morning start/end of session procedures

- ▶ Staff will open the nursery doors at 8.30am and close at 8.45am.
- ▶ Buggies/scooters **are not allowed** through the nursery doors, for safety reasons.
- ▶ Older siblings must wait outside the Nursery with a member of the Nursery staff
- ▶ Parents/carers come inside and encourage their child to find their name badge before settling their children into class. You are free to speak to the teacher or keyworkers at this time.
- ▶ At 11.30am, the end of the nursery session, parents come to the inside nursery door and a member of the Nursery team will call your child. The children must wait for their name to be called before they can go to the person collecting them, so that we can be sure they go home with the right person.
- ▶ Children will be collected by parents/carers from the same doors as morning drop off.
- ▶ If someone else is collecting your child please let staff or office know.
- ▶ If parents/carers are later than 11.35am children will be taken to the school office.

Afternoon start/end of session procedures

- ▶ Staff will open the nursery doors at 12.30am and close at 12.40pm.
- ▶ Buggies/scooters **are not allowed** through the nursery doors, for safety reasons.
- ▶ Older siblings must wait outside the Nursery with a member of the Nursery staff.
- ▶ Parents/carers come inside and encourage their child to find their name badge before settling their children into class. You are free to speak to the teacher or keyworkers at this time.
- ▶ At the end of the nursery session, parents come to the inside nursery door and a member of the Nursery team will call your child. The children must wait for their name to be called before they can go to the person collecting them, so that we can be sure they go home with the right person.
- ▶ Children will be collected by parents/carers from the same doors as afternoon drop off. Children may be collected between 3.15pm and 3.30pm.
- ▶ If someone else is collecting your child please let staff or the office know.
- ▶ If parents/carers are later than 3.35pm children will be taken to the school office.

Questions

- ▶ NO Earrings/jewellery
- ▶ All clothing to be named
- ▶ If your child has any specific needs, please let us know in advance.

